

# IT'S ALL RIGHT WITH ME

# 194

By COLE PORTER

Arranged by

JOHNNY WARRINGTON

from "Can-Can"

1st Alto Sax

Moderately Bright

Play 2<sup>d</sup> time only

Copyright © 1953 & 1960 by Cole Porter  
 Buxton Hill Music Corporation, owner of worldwide publication and allied rights  
 Sole selling agent, Chappell & Co. Inc., New York, N. Y.  
 CHAPPELL & Co., Ltd 50, New Bond Street, London, W.1.

International Copyright Secured All Rights Reserved Made in England  
 Any arrangement or adaptation of this composition without the consent of the owner is an infringement of copyright

1st Alto Sax

# IT'S ALL RIGHT WITH ME

Arranged by  
JOHNNY WARRINGTON

from "Can-Can"

By Cole Porter

3rd Alto Sax

Moderately Bright

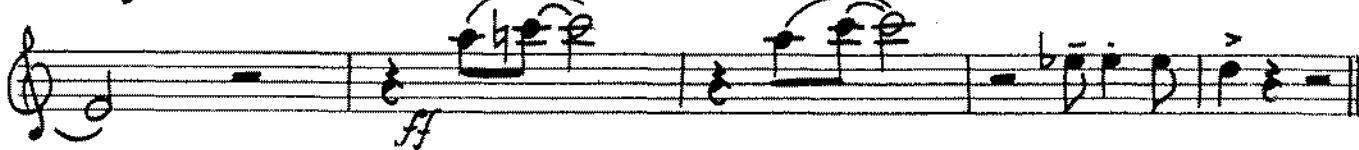
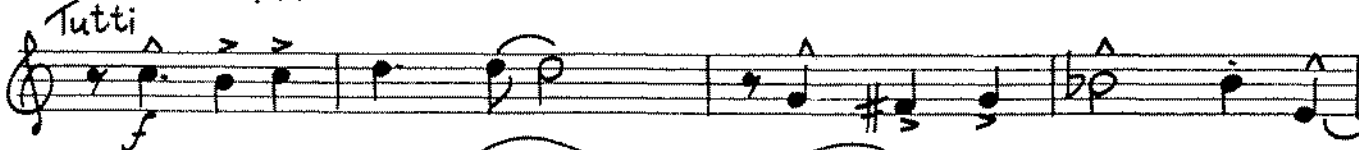
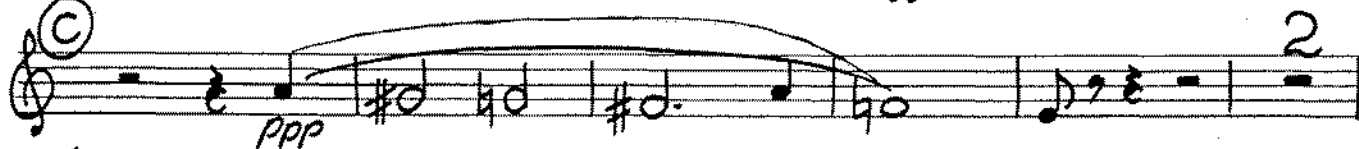
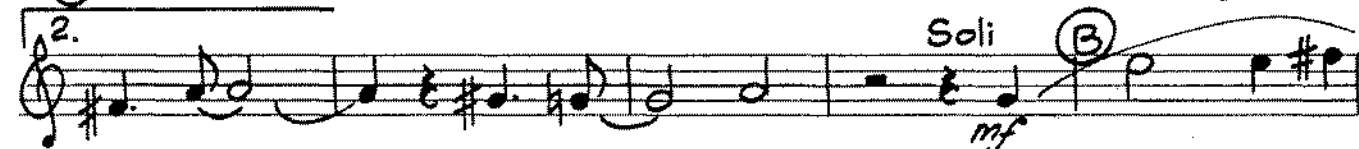
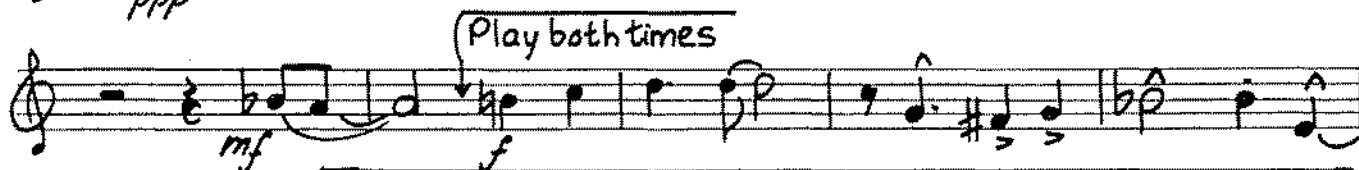
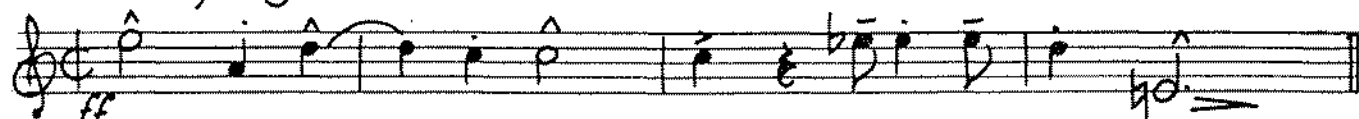

Copyright © 1953 & 1960 by Cole Porter  
Buxton Hill Music Corporation, owner of worldwide publication and allied rights  
Sole selling agent, Chappell & Co. Inc., New York, N. Y.  
CHAPPELL & Co., Ltd 50, New Bond Street, London, W.1.

46535

International Copyright Secured

All Rights Reserved

Made in England

Any arrangement or adaptation of this composition without the consent of the owner is an infringement of copyright

3rd Alto Sax

# IT'S ALL RIGHT WITH ME

Arranged by  
JOHNNY WARRINGTON

from "Can-Can"

By Cole Porter

2nd Tenor Sax

Moderately Bright

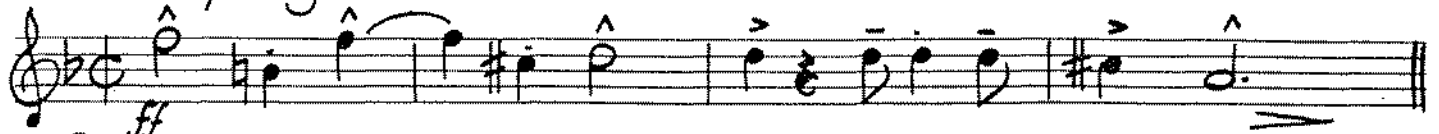

(A) Play 2<sup>d</sup> time only

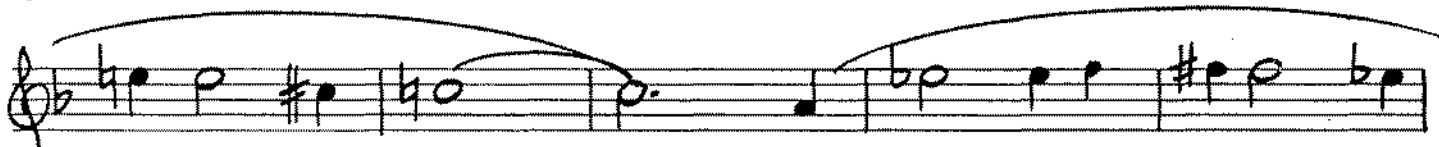
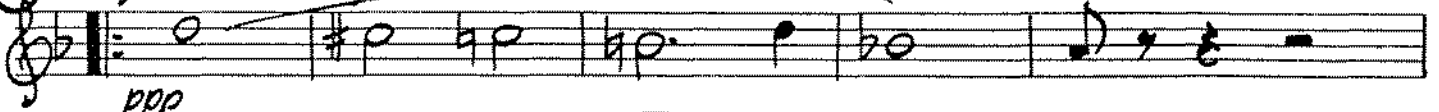

Copyright © 1953 & 1960 by Cole Porter  
Buxton Hill Music Corporation, owner of worldwide publication and allied rights  
Sole selling agent, Chappell & Co. Inc., New York, N. Y.

CHAPPELL & Co., Ltd 50, New Bond Street, London, W.1.

International Copyright Secured

All Rights Reserved

Made in England

46535

Any arrangement or adaptation of this composition without the consent of the owner is an infringement of copyright

2nd Tenor Sax

1. 2.

*mf* *ff* *mf* *f* *ff*

*Soli*

# IT'S ALL RIGHT WITH ME

Arranged by  
JOHNNY WARRINGTON

from "Can-Can"

By Cole Porter

4th Tenor Sax

Moderately Bright

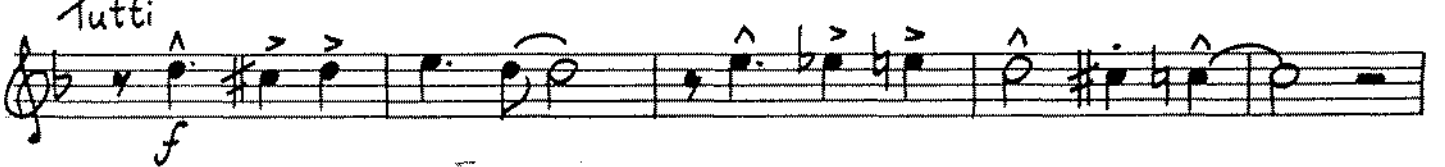
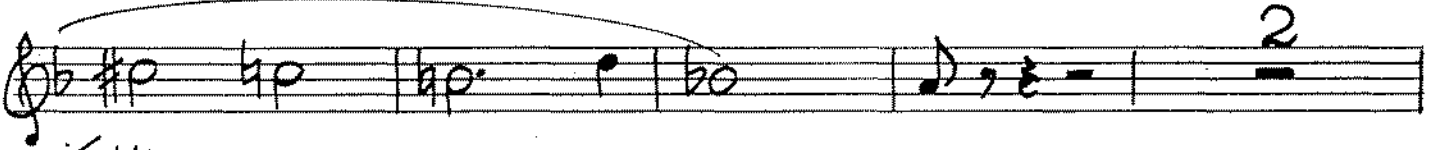
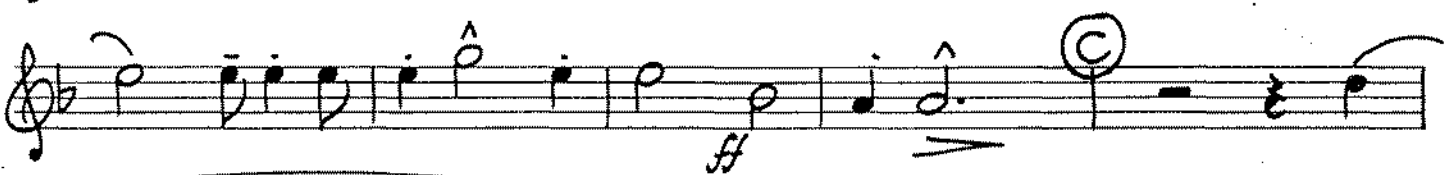
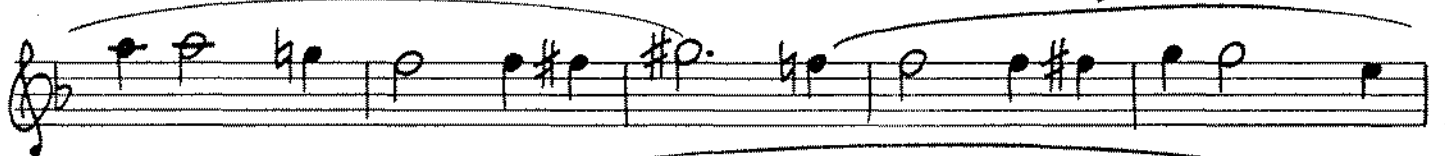
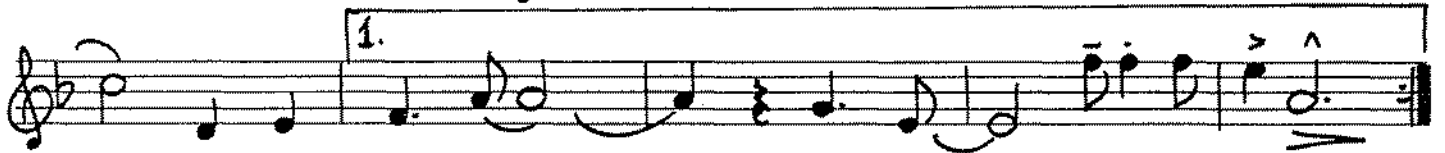
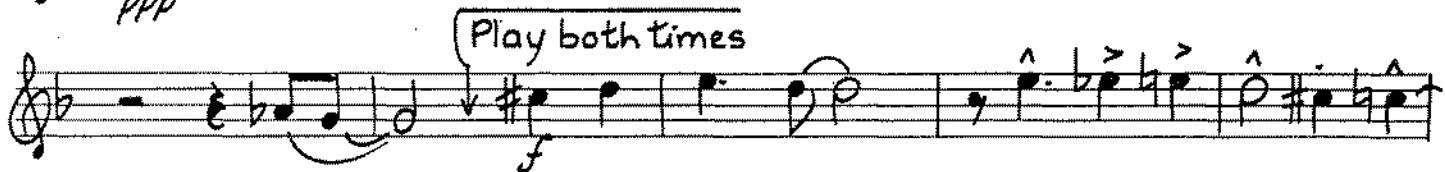
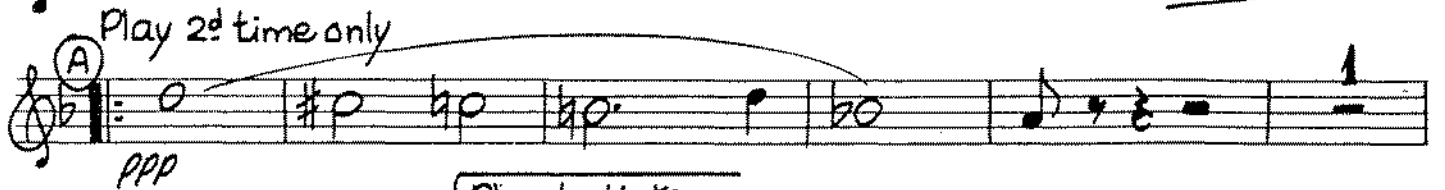

Copyright © 1953 & 1960 by Cole Porter  
Buxton Hill Music Corporation, owner of worldwide publication and allied rights  
Sole selling agent, Chappell & Co. Inc., New York, N. Y.  
CHAPPELL & Co., Ltd 50, New Bond Street, London, W.1.

International Copyright Secured

All Rights Reserved

Made in England

46535

Any arrangement or adaptation of this composition without the consent of the owner is an infringement of copyright

# IT'S ALL RIGHT WITH ME

Arranged by  
JOHNNY WARRINGTON

from "Can-Can"

By Cole Porter

5th Baritone Sax

Moderately Bright

Copyright © 1953 & 1960 by Cole Porter  
Buxton Hill Music Corporation, owner of worldwide publication and allied rights  
Sole selling agent, Chappell & Co., Inc., New York, N. Y.  
CHAPPELL & Co., Ltd 50, New Bond Street, London, W.1.

International Copyright Secured

All Rights Reserved

Made in England

46535

Any arrangement or adaptation of this composition without the consent of the owner is an infringement of copyright

# IT'S ALL RIGHT WITH ME

Arranged by  
JOHNNY WARRINGTON

from "Can-Can"

BY Cole Porter

1st Trombone

Moderately Bright

Copyright © 1953 & 1960 by Cole Porter  
Buxton Hill Music Corporation, owner of worldwide publication and allied rights  
Sole selling agent, Chappell & Co. Inc., New York, N. Y.  
CHAPPELL & Co., Ltd 50, New Bond Street, London, W.1.

International Copyright Secured

All Rights Reserved

Made in England

46535

Any arrangement or adaptation of this composition without the consent of the owner is an infringement of copyright

1st Trombone

2nd Trombone

IT'S ALL RIGHT WITH ME

Mod. Bright

ff

mp

poco cres.

f

1.

2.

mp

f

6

f

ff

mp

ff

poco cresc.

f

ff

12

1. 2

2. 2 1

unis

E

A

7

F

1

G

2nd TROMBONE

IT'S ALL RIGHT WITH ME

arr S.P. Price © 1982

# 3rd Trombone

# IT'S ALL RIGHT WITH ME

Mod. Bright

3rd TROMBONE

IT'S ALLRIGHT WITH ME

arr S. P. Price © 1982

LT+H Trombone  
MOD. BRIGHT

IT'S ALL RIGHT WITH ME (1)

4TH TROMBONE IT'S ALL RIGHT WITH ME (2)

9

arr S.P. PRICE c 1983

# IT'S ALL RIGHT WITH ME

Arranged by  
JOHNNY WARRINGTON

from "Can-Can"

BY COLE PORTER

1st Trumpet

Moderately Bright

Copyright © 1953 & 1960 by Cole Porter

Buxton Hill Music Corporation, owner of worldwide publication and allied rights

Sole selling agent, Chappell & Co. Inc., New York, N. Y.

CHAPPELL & Co., Ltd 50, New Bond Street, London, W.1.

International Copyright Secured

All Rights Reserved

Made in England

46535

Any arrangement or adaptation of this composition without the consent of the owner is an infringement of copyright

1st Trumpet

Tpt. 2, ad lib

# IT'S ALL RIGHT WITH ME

Arranged by  
JOHNNY WARRINGTON

from "Can-Can"

By Cole Porter

2nd Trumpet

Moderately Bright

Copyright © 1953 & 1960 by Cole Porter  
Buxton Hill Music Corporation, owner of worldwide publication and allied rights  
Sole selling agent, Chappell & Co. Inc., New York, N. Y.  
CHAPPELL & Co., Ltd 50, New Bond Street, London, W.1.

International Copyright Secured

All Rights Reserved

Made in England

46535

Any arrangement or adaptation of this composition without the consent of the owner is an infringement of copyright

2nd Trumpet

Solo, ad lib

3

(D)

I.

II.

To Str. Mute

1 (E) 6

Open 3

(F)

(G)

3

fff

# IT'S ALL RIGHT WITH ME

Arranged by  
JOHNNY WARRINGTON  
3rd Trumpet

from "Can-Can"

By Cole Porter

Moderately Bright

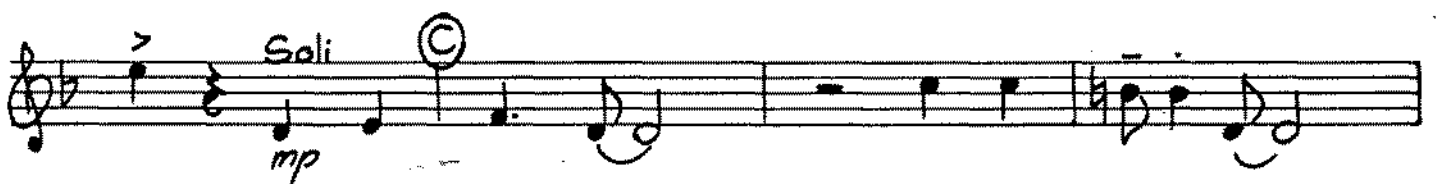
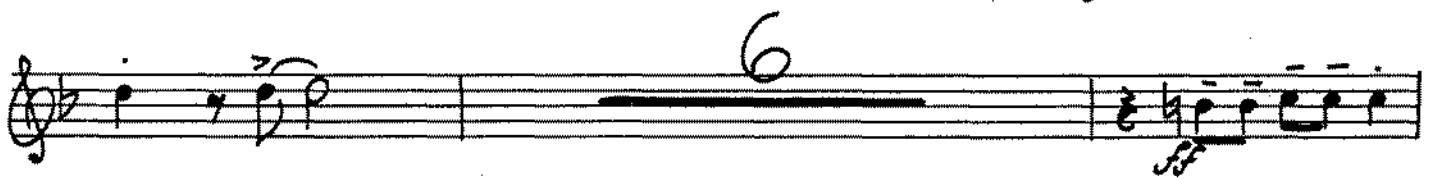
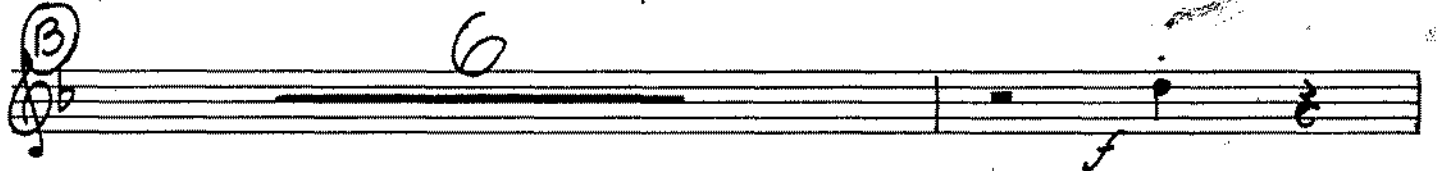
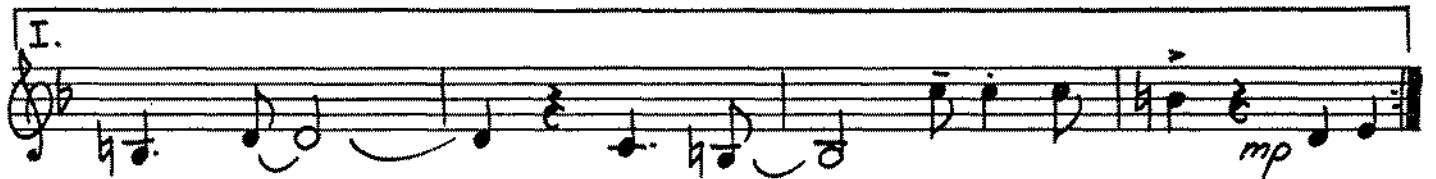

Copyright © 1953 & 1960 by Cole Porter  
Buxton Hill Music Corporation, owner of worldwide publication and allied rights  
Sole selling agent, Chappell & Co. Inc., New York, N. Y.

CHAPPELL & Co., Ltd 50, New Bond Street, London, W.1.

International Copyright Secured

All Rights Reserved

Made in England

46535

Any arrangement or adaptation of this composition without the consent of the owner is an infringement of copyright

3rd Trumpet

4TH TRUMPET  
MOD. BRIGHT

# IT'S ALL RIGHT WITH ME (1)

ff mp poco cres f f mp f f f

1. 2. 1. 2. 1. 2. 3. 3.

(A) (B) (C) (D) (E) (F)

OPEN 3

4<sup>th</sup> TRUMPET

IT'S ALL RIGHT WITH ME (2)

0

9

3

ff

add arr S.P. Pace c 1983

1

# IT'S ALL RIGHT WITH ME

Arranged by  
JOHNNY WARRINGTON

from "Can-Can"

BY COLE PORTER

Piano

Moderately bright

Copyright © 1953 & 1960 by Cole Porter  
Buxton Hill Music Corporation, owner of worldwide publication and allied rights  
Sole selling agent, Chappell & Co. Inc., New York, N. Y.  
CHAPPELL & Co., Ltd 50, New Bond Street, London, W.1.

46535

International Copyright Secured

All Rights Reserved

Made in England

Any arrangement or adaptation of this composition without the consent of the owner is an infringement of copyright

Chords: Eb9, Eb9, F# dim, Eb7, F# Dim, Abmb, Eb7, B Dim Eb, Eb

Chords: Eb, Bbm6, Fbm6, C7, C7, F7, Ebb, F7, F7, Fm6, Fm6

Chords: Cm, Fm6, G7, Ab9, G9, Cm, Cm, Cm(b7), Cm7, F9, F9, Fm7, Fm6

©

*mp*

Chords: Cm, G7(b9), Cm, Cm, Fm7, Fm7, Fm7, Em7, Fm7, Bb7, Bb7, Bb7, A7, Bb7

*poco cresc.*

*f*

Chords: G7(b9), G7(b9), Gmb, C7, Gb9, F9, F9, Ab/Bb, Ab/Bb, Eb, Ab9, G9

*ff*

①

*mf*

Cm Cm Cm Cm F9 F9 F9 F9 Cm Cm Cm Cm

Ab Ab Ab Ab Bb7 Bb7 Bb13 Db7(+5) Bbm6 Bbm6 C7 C7

1. 2.

F9 F9 Fa F9 Cdim/G Ab7 G7 F9 F9 Ab/Bb Ab/Bb

②

*mf*

Eb Ab/Bb Eb Eb Eb9 Eb9 Eb9 Eb9 Cdim Cdim Cdim Cdim

Abm6 Abm6 Abm6 Abm6 Eb Eb Eb Eb Bbm6 Bbm6 C7 C7

**F** F7 Cm7 F7 F7 Fm6 Fm6 Cm Fm6 G7 Cb9 F9 G9 G9 G7

*f* Cm Cm Cm Cm F9 F9 F9 F9 Cm G7(b9)/Cm Cm G7(b9)/Cm

Ab6 Ab6 G7 Ab6 Ab6 Bb7 Bb7 Bb7 Bb7 Bbm6 G7 Gmb C7

**G** F9 Cm7 F9 E9 F9 Ab6 Ab6 Bb7 Bb7 E9 Eb9

A9 Ab9 F9 F9 Ab6 Ab6 Eb Eb9 Eb9

GUITAR  
MOD. BRIGHT

IT'S ALL RIGHT WITH ME

**Section A:** Cm Cm(b7) Cm7 F9 Ab9 G9 [A] Cm

**Section B:** Cm(b7) F9 Fm7 Fm6 Cm G7(b9)Cm G7(b9) Cm

**Section C:** Fm7 Fm7 Em7 Fm7 Bb7 A7 Bb7 Db(b7)Db7 Gm6

**Section D:** C7 C7+5 1. F9 Ab9 G9 Ab9 G9 2. F9

**Section E:** F9 Bb7 Eb Ab D Eb [B] Eb9 D9 Eb9 F#dim Eb7

**Section F:** F#dim Abub Eb7 Bdim Eb Bbub F#m6 C7

**Section G:** F7 Eb6 F7 Fm6 Gm Fm6 G7 Ab9 G9

**Section H:** [C] Cm Cm(b7) Cm7 F9 Fm7 Fm6 Cm G(b9)Cm

**Section I:** Fm7 Em7 Fm7 Bb7 Bb7 A7 Bb7 Db(b7) Db7 Gm6

**Section J:** C7 Gb9 F9 Ab Eb Ab9 G9

**Section K:** [D] Cm F9 Cm

**Section L:** Ab Bb7 Bb13 Bb7(+5) Bbub C7

GIUAE

IT'S ALL RIGHT WITH ME (2)

# IT'S ALL RIGHT WITH ME

Arranged by  
JOHNNY WARRINGTON  
String Bass

from "Can-Can"

By Cole Porter

Moderately Bright

Copyright © 1953 & 1960 by Cole Porter  
Buxton Hill Music Corporation, owner of worldwide publication and allied rights  
Sole selling agent, Chappell & Co. Inc., New York, N. Y.  
CHAPPELL & Co., Ltd 50, New Bond Street, London, W.1.

46535

International Copyright Secured

All Rights Reserved

Made in England

Any arrangement or adaptation of this composition without the consent of the owner is an infringement of copyright

String Bass

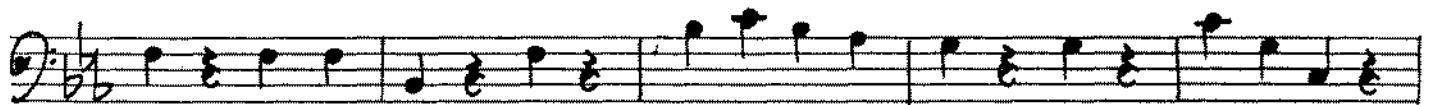
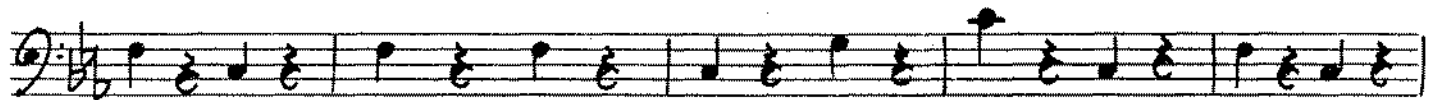
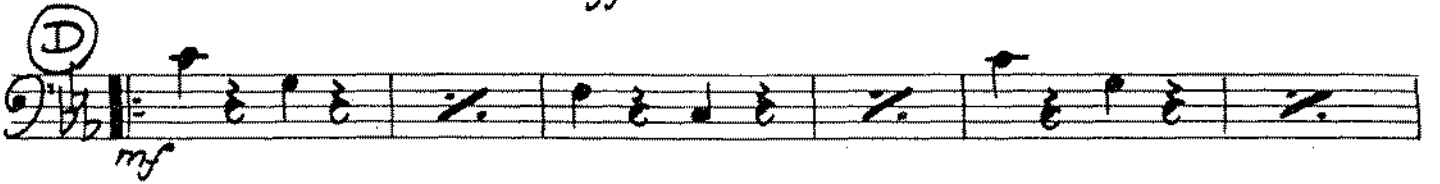

# IT'S ALL RIGHT WITH ME

Arranged by  
JOHNNY WARRINGTON

from "Can-Can"

By Cole Porter

Drums

Moderately Bright

- Measures 1-4:** Cymbal (Cymb.) and Snare Drum (S.Dr.) patterns. Dynamics range from *ff* to *mp*.
- Measures 5-8:** Snare Drum patterns with dynamics *mp* and *poco cresc.*
- Measures 9-12:** Snare Drum patterns with dynamics *f*.
- Measures 13-16:** Snare Drum patterns with dynamics *f*.
- Measures 17-20:** Snare Drum patterns with dynamics *mf*.
- Measures 21-24:** Snare Drum patterns with dynamics *mf*.
- Measures 25-28:** Snare Drum patterns with dynamics *mf*.
- Measures 29-32:** Snare Drum patterns with dynamics *mf*.
- Measures 33-36:** Snare Drum patterns with dynamics *mp* and *poco cresc.*.

Rehearsal marks A, B, and C are placed above the staff. Section I and II are also indicated. Cymbal and Snare Drum parts are clearly labeled.

Copyright © 1953 & 1960 by Cole Porter  
Buxton Hill Music Corporation, owner of worldwide publication and allied rights  
Sole selling agent, Chappell & Co. Inc., New York N. Y.  
CHAPPELL & Co., Ltd 50, New Bond Street, London, W.1.

International Copyright Secured

All Rights Reserved

Made in England

46535

Any arrangement or adaptation of this composition without the consent of the owner is an infringement of copyright

Drums

